

Timber Appraisal Report

**Hubbard County
Natural Resource Management Office
101 Crocus Hill Street**

Appraisal Number 1321

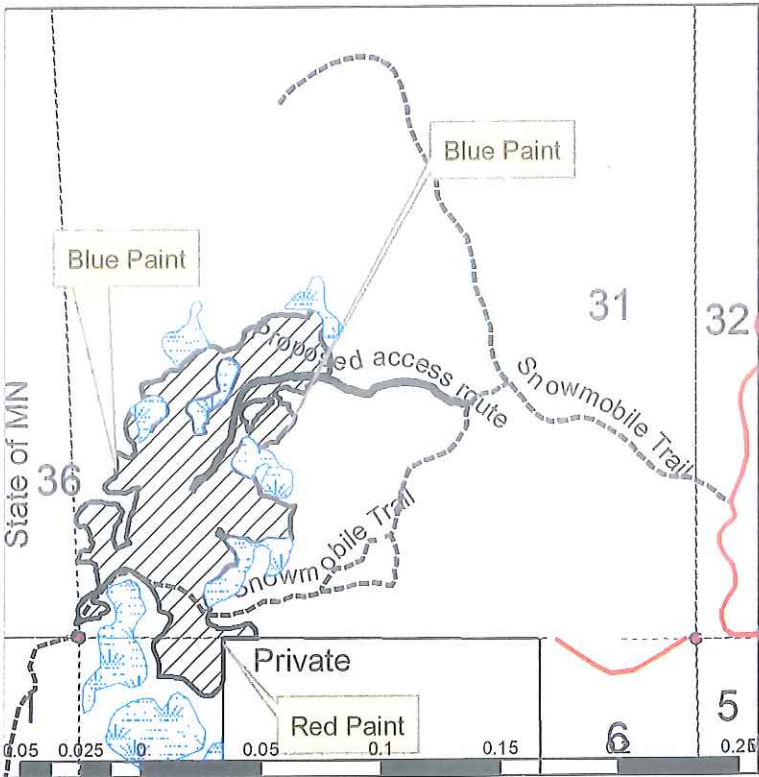

Permittee		Permit Number	
Appraised By Kory and Chip		Date 11/21/2018	
Subdivision SW	Section 31	Township 142	Range 34
Informal Sale <input type="checkbox"/>	Intermediate Auction <input checked="" type="checkbox"/>	Regular Auction <input type="checkbox"/>	
Township Name Clay			

<p>TYPE OF SCALE</p> <p><input checked="" type="checkbox"/> Consumer</p> <p><input type="checkbox"/> Estimate</p> <p><input type="checkbox"/> Regular</p>	<p style="text-align: center;">DRAIN</p> <table style="width: 100%;"> <tr> <td style="text-align: left;">Type</td> <td style="text-align: right;">Acres Cut</td> </tr> <tr> <td>ASPEN</td> <td style="text-align: right;">61.1</td> </tr> <tr> <td>JACK PINE</td> <td style="text-align: right;">1.4</td> </tr> <tr> <td colspan="2" style="text-align: right;"><i>Total Sale Acres</i> 62.5</td> </tr> </table>	Type	Acres Cut	ASPEN	61.1	JACK PINE	1.4	<i>Total Sale Acres</i> 62.5	
Type	Acres Cut								
ASPEN	61.1								
JACK PINE	1.4								
<i>Total Sale Acres</i> 62.5									

Block	Code	Species	Unit	Volume	Appr. Price	Value	% Bolts
0		Aspen Mixed	Cords	1300	\$25.97	\$33,761.00	5%
0		Birch Mixed	Cords	180	\$9.44	\$1,699.20	5%
0	*	Maple Pulp	Cords	60	\$7.07	\$424.20	0%
0	*	Jack Pine Mixed	Cords	45	\$31.06	\$1,397.70	63%
TOTAL VALUE						\$37,282.10	

Codes: + Sold Area Estimate, * Sold Area Estimate and Non-Bid, # Non-Bid, (blank) Consumer Scale

Cutting Regulations / Slash Disposal:

Harvest all aspen, birch, maple, and jack pine bound by blue and red paint and natural boundaries. Private land to the south. Utilize wood to a four inch top diameter. Lop and scatter slash to within 2 feet of ground. Reserve all other hardwoods and conifers.

Forest Development Plans:

Promote regeneration of mixed aspen/birch

Land Access	Time of Year
Public	Summer Access

Remarks:

Steep to rolling terrain. Approximately 1/2 mile of road construction required.

Managers Signature Mark Lohmeier

Land Comm. Signature Mark Lohmeier

Timber Appraisal Report

Hubbard County
Natural Resource Management Office
101 Crocus Hill Street

Appraisal Number 1330

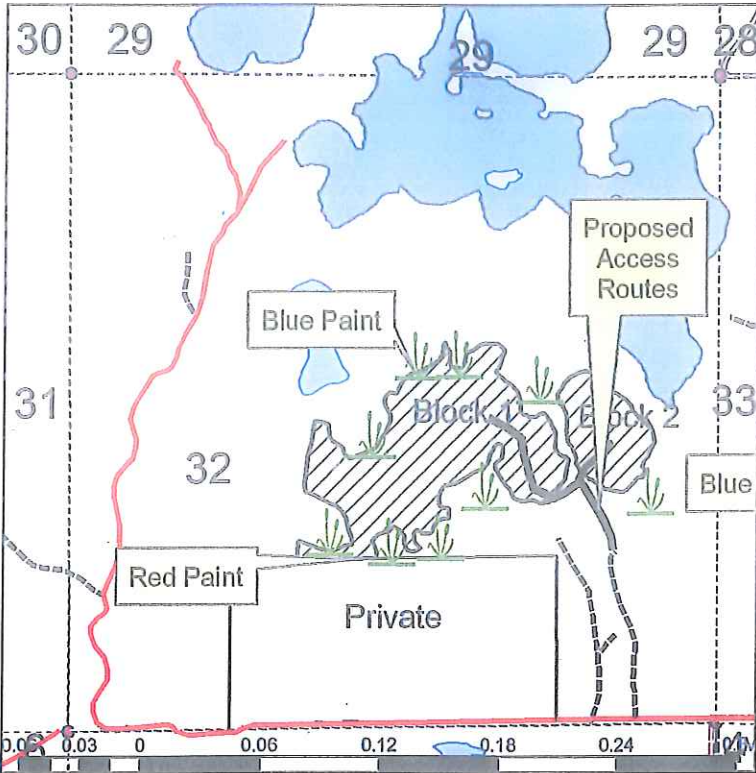

Permittee		Permit Number	
Appraised By Mark (Chip) Lohmeier		Date 12/7/2018	
Subdivision Center	Section 32	Township 142	Range 34
Informal Sale <input type="checkbox"/>	Intermediate Auction <input checked="" type="checkbox"/>	Regular Auction <input type="checkbox"/>	
Township Name Clay			

TYPE OF SCALE <input type="checkbox"/> Consumer <input checked="" type="checkbox"/> Estimate <input type="checkbox"/> Regular	DRAIN <table style="width: 100%; border-collapse: collapse;"> <tr> <td style="text-align: left;">Type</td> <td style="text-align: right;">Acres Cut</td> </tr> <tr> <td>ASPEN</td> <td style="text-align: right;">32</td> </tr> <tr> <td>BIRCH</td> <td style="text-align: right;">21.8</td> </tr> <tr> <td>LOWLAND BRUS</td> <td style="text-align: right;">0.5</td> </tr> <tr> <td colspan="2" style="text-align: right; border-top: 1px solid black;">Total Sale Acres 54.3</td> </tr> </table>	Type	Acres Cut	ASPEN	32	BIRCH	21.8	LOWLAND BRUS	0.5	Total Sale Acres 54.3	
Type	Acres Cut										
ASPEN	32										
BIRCH	21.8										
LOWLAND BRUS	0.5										
Total Sale Acres 54.3											

Block	Code	Species	Unit	Volume	Appr. Price	Value	% Bolts
1	+	Aspen Mixed	Cords	570	\$25.97	\$14,802.90	5%
1	+	Birch Mixed	Cords	310	\$9.44	\$2,926.40	5%
1	*	Basswood Mixed	Cords	180	\$5.45	\$981.00	45%
1	*	Oak Pulp	Cords	90	\$13.12	\$1,180.80	0%
1	*	Maple Pulp	Cords	81	\$4.95	\$400.95	0%
1	*	Ash Pulp	Cords	25	\$2.78	\$69.50	0%
2	+	Birch Mixed	Cords	140	\$9.44	\$1,321.60	5%
2	+	Aspen Mixed	Cords	75	\$25.97	\$1,947.75	5%
2	*	Maple Pulp	Cords	8	\$4.95	\$39.60	0%
2	*	Oak Pulp	Cords	4	\$13.12	\$52.48	0%
TOTAL VALUE						\$23,722.98	

Codes: + Sold Area Estimate, * Sold Area Estimate and Non-Bid, # Non-Bid, (blank) Consumer Scale

Cutting Regulations / Slash Disposal:

Harvest all listed species bound by blue and red paint, immature aspen, and wetlands. Sale is in two separate blocks. Utilize wood to a 4 inch top diameter. Lop and scatter slash to a depth no greater than 2 feet. Reserve all Bur Oak and conifers.

Forest Development Plans:

Promote natural regeneration to mixed aspen/hardwoods.

Land Access

Public Time of Year
 Part Summer/Part Winter

Remarks:

Rolling terrain with some steep slopes along wetland edges. Private boundary along southwestern portion of sale. Approximately 2,200 feet of road construction required. Heavy soils. Dry summer chance.

Managers Signature Mark Lohmeier

Land Comm. Signature Mark Lohmeier

Timber Appraisal Report

**Hubbard County
Natural Resource Management Office
101 Crocus Hill Street**

Appraisal Number	1326
------------------	------

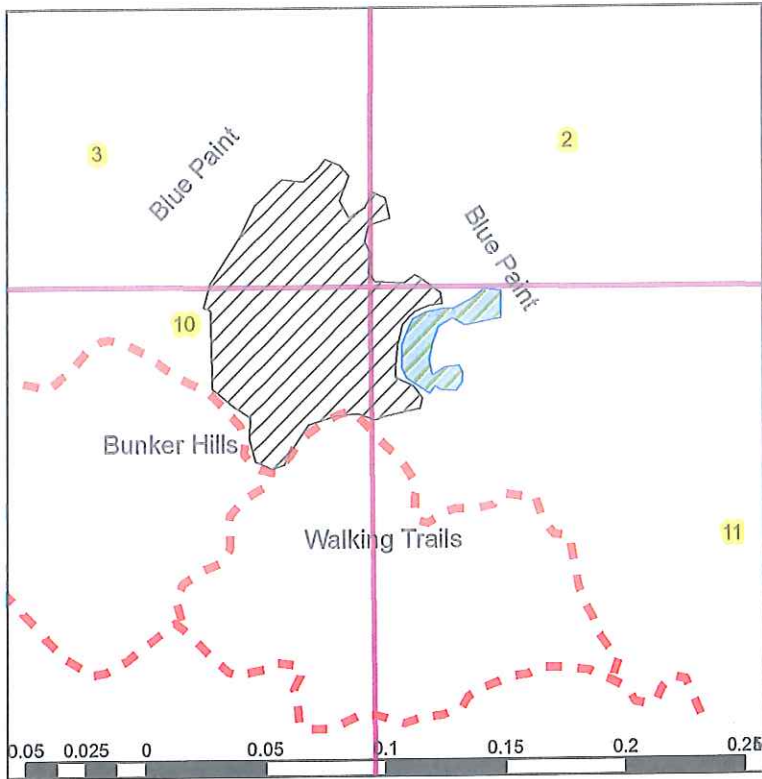

Permittee		Permit Number	
Appraised By Aaron & Kory		Date 12/6/2018	
Subdivision NENE	Section 10	Township 142	Range 35
Informal Sale <input type="checkbox"/>	Intermediate Auction <input checked="" type="checkbox"/>	Regular Auction <input type="checkbox"/>	
Township Name Clover			

TYPE OF SCALE

- Consumer
- Estimate
- Regular

DRAIN

Type	Acres Cut
ASPEN	21.6
NORTHERN HAR	4.85
OAK	17.2
<i>Total Sale Acres</i> 43.6	

Block	Code	Species	Unit	Volume	Appr. Price	Value	% Bolts
0	+	Aspen Pulp	Cords	760	\$25.97	\$19,737.20	0%
0	+	Birch Pulp	Cords	95	\$9.44	\$896.80	0%
0	+	Basswood Pulp	Cords	20	\$5.45	\$109.00	0%
0	+	Maple Pulp	Cords	5	\$4.95	\$24.75	0%
TOTAL VALUE						\$20,767.75	

Codes: + Sold Area Estimate, * Sold Area Estimate and Non-Bid, # Non-Bid, (blank) Consumer Scale

Cutting Regulations / Slash Disposal:

Cut all aspen, birch, maple and basswood bound by blue paint, wetlands, trails and COA. Utilize wood to a 4" top. Lop and scatter slash to within 2 feet of the ground.

Forest Development Plans:

Natural Regen

Land Access

Public

Time of Year

Winter Access

Remarks:

Reserve Pine, Spruce and Oak Hunter Walking Trail

Managers Signature

Land Comm. Signature

Timber Appraisal Report

**Hubbard County
Natural Resource Management Office
101 Crocus Hill Street**

Appraisal Number	1333
------------------	------

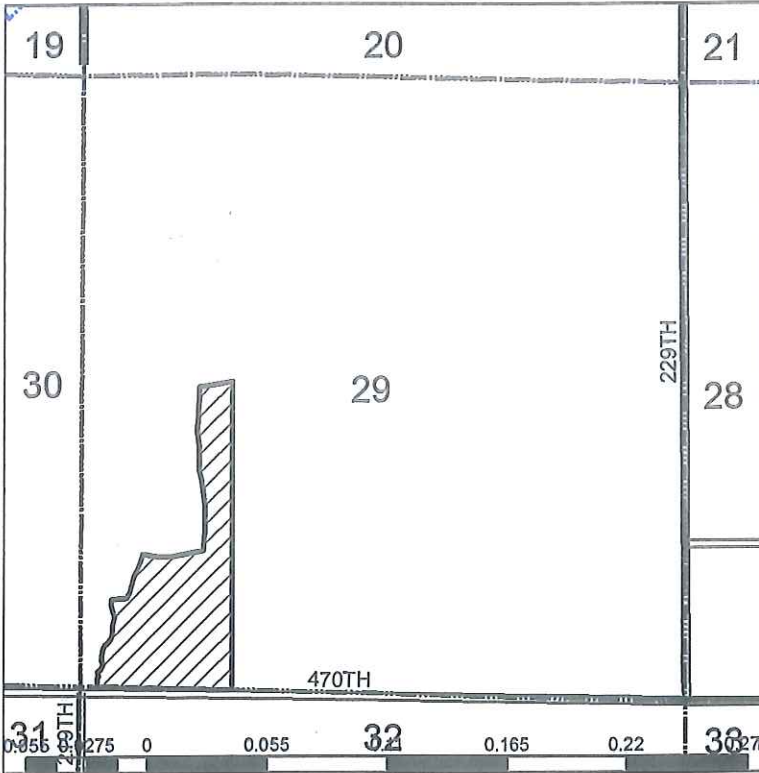

Permittee		Permit Number	
Appraised By Allen Lysdahl		Date 12/10/2018	
Subdivision W SW	Section 29	Township 145	Range 33
Informal Sale <input type="checkbox"/>	Intermediate Auction <input checked="" type="checkbox"/>	Regular Auction <input type="checkbox"/>	
Township Name Helga			

TYPE OF SCALE

Consumer
 Estimate
 Regular

DRAIN

Type	Acres Cut
ASPEN	35.7
<i>Total Sale Acres</i> 35.7	

Block	Code	Species	Unit	Volume	Appr. Price	Value	% Bolts
0	+	Aspen Mixed	Cords	775	\$25.97	\$20,126.75	10%
TOTAL VALUE						\$20,126.75	

Codes: + Sold Area Estimate, * Sold Area Estimate and Non-Bid, # Non-Bid, (blank) Consumer Scale

Cutting Regulations / Slash Disposal:
 Cut Aspen greater than 8 inches and less than 24 inches DBH. Lop and scatter slash. Utilize wood to a four inch top. Reserve Aspen greater than 24 inches and less than 8 inches DBH. Reserve all conifers, Birch, Basswood, Maple and Oak.

Forest Development Plans:
 Natural regen.

Land Access **Time of Year**
 Public Winter or Summer Access

Remarks:
 Two year sale.

Managers Signature *Allen Lysdahl*

Land Comm. Signature *Mark Lohmeier*

Timber Appraisal Report

**Hubbard County
Natural Resource Management Office
101 Crocus Hill Street**

Appraisal Number 1334

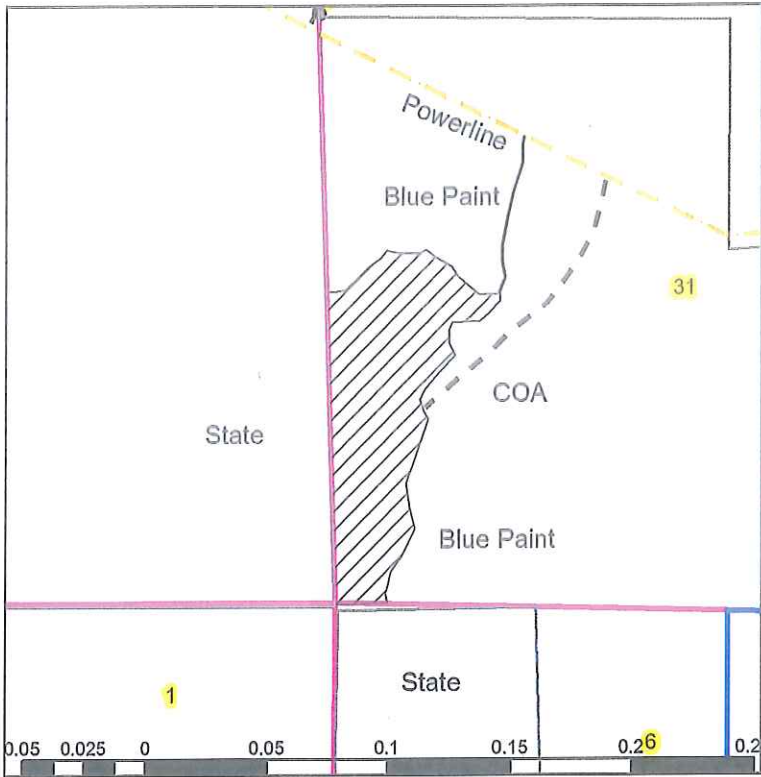

Permittee		Permit Number	
Appraised By Aaron F. & Greg H		Date 12/10/2018	
Subdivision SW	Section 31	Township 140	Range 32
Informal Sale <input type="checkbox"/>	Intermediate Auction <input checked="" type="checkbox"/>	Regular Auction <input type="checkbox"/>	
Township Name White Oak			

TYPE OF SCALE

- Consumer
- Estimate
- Regular

DRAIN

Type	Acres Cut
ASPEN	17
JACK PINE	16.1
UPLAND BRUSH	1.74
<i>Total Sale Acres</i> 34.8	

Block	Code	Species	Unit	Volume	Appr. Price	Value	% Bolts
0		Aspen Pulp	Cords	675	\$25.97	\$17,529.75	0%
0		Jack Pine Mixed	Cords	25	\$22.74	\$568.50	0%
TOTAL VALUE						\$18,098.25	

Codes: + Sold Area Estimate, * Sold Area Estimate and Non-Bid, # Non-Bid, (blank) Consumer Scale

Cutting Regulations / Slash Disposal:

Cut all aspen and jack pine bound by blue paint, COA, wetlands, black spruce swamp, and red pine plantation. Utilize wood to a 4" top. Full tree skid and pile slash.

Forest Development Plans:

Natural Regen and Raking for Jack Pine seeding.

Land Access

Public

Time of Year

Winter Access

Remarks:

Managers Signature

Land Comm. Signature

Timber Appraisal Report

**Hubbard County
Natural Resource Management Office
101 Crocus Hill Street**

Appraisal Number 1327

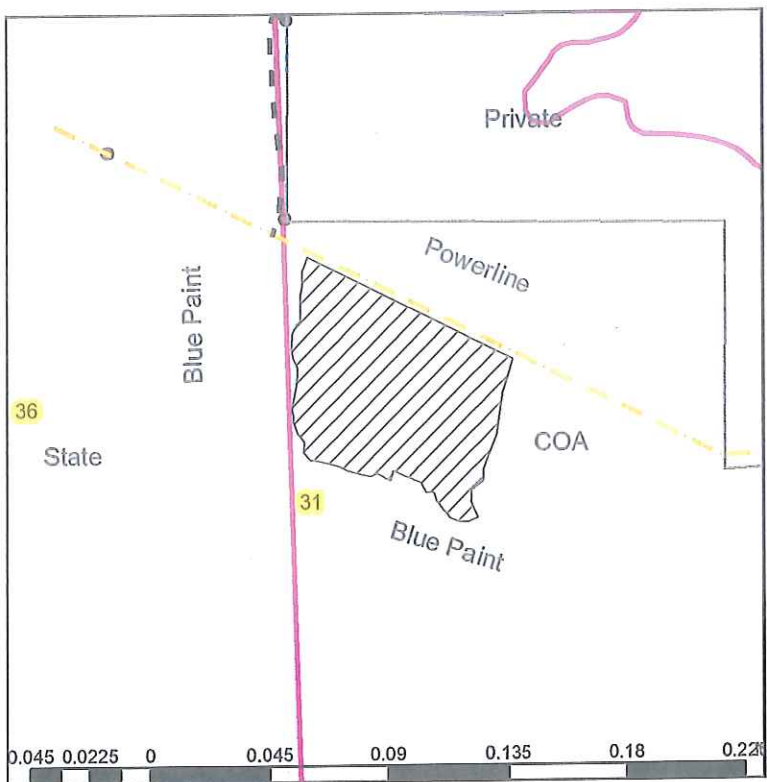

Permittee		Permit Number	
Appraised By Aaron & Kory		Date 12/6/2018	
Subdivision SWNW	Section 31	Township 140	Range 32
Informal Sale <input type="checkbox"/>	Intermediate Auction <input checked="" type="checkbox"/>	Regular Auction <input type="checkbox"/>	
Township Name White Oak			

TYPE OF SCALE <input type="checkbox"/> Consumer <input checked="" type="checkbox"/> Estimate <input type="checkbox"/> Regular	DRAIN	
	Type	Acres Cut
	ASPEN	32.8
	Total Sale Acres <u>32.8</u>	

Block	Code	Species	Unit	Volume	Appr. Price	Value	% Bolts
0	+	Aspen Pulp	Cords	665	\$25.97	\$17,270.05	0%
TOTAL VALUE						\$17,270.05	

Codes: + Sold Area Estimate, * Sold Area Estimate and Non-Bid, # Non-Bid, (blank) Consumer Scale

Cutting Regulations / Slash Disposal:
 Cut all aspen bound by blue paint, powerline, COA and trail. Utilize wood to a 4" top. Lop and scatter slash to within 2' of the ground.

Forest Development Plans:
 Natural Regen

Land Access **Time of Year**
 Public Winter or Summer Access

Remarks:

Managers Signature

Land Comm. Signature

Timber Appraisal Report

**Hubbard County
Natural Resource Management Office
101 Crocus Hill Street**

Appraisal Number 1329

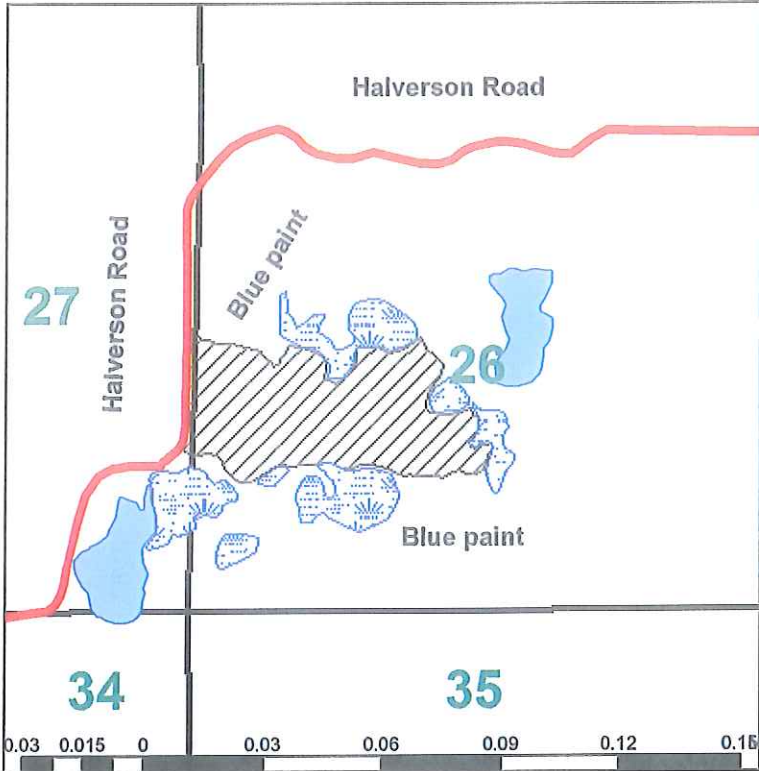

Permittee		Permit Number	
Appraised By Kory & Jake		Date 12/6/2018	
Subdivision SW	Section 26	Township 143	Range 34
Informal Sale <input type="checkbox"/>	Intermediate Auction <input checked="" type="checkbox"/>	Regular Auction <input type="checkbox"/>	
Township Name Lake George			

TYPE OF SCALE

- Consumer
- Estimate
- Regular

DRAIN

Type	Acres	Cut
ASPEN	21	
<i>Total Sale Acres</i>		21

Block	Code	Species	Unit	Volume	Appr. Price	Value	% Bolts
0		Aspen Pulp	Cords	314	\$25.97	\$8,154.58	0%
0		Birch Pulp	Cords	124	\$9.44	\$1,170.56	0%
0		Maple Mixed	Cords	124	\$4.95	\$613.80	0%
TOTAL VALUE						\$9,938.94	

Codes: + Sold Area Estimate, * Sold Area Estimate and Non-Bid, # Non-Bid, (blank) Consumer Scale

Cutting Regulations / Slash Disposal:

Cut all Aspen, Maple and Paper birch bound within blue paint, covertypes, wetlands and road. Reserve all other tree species. Utilize all wood to a 4 inch top diameter. Lop and scatter slash to with two feet of ground. Follow all Bmp guidelines. Reserve all dead standing trees.

Forest Development Plans:

Natural regeneration

Land Access

Public

Time of Year

Winter Access

Remarks:

sale expires 3/15/2021

Managers Signature

Kory Johnson

Land Comm. Signature

Mark Lohmeier

Timber Appraisal Report

Hubbard County
Natural Resource Management Office
101 Crocus Hill Street

Appraisal Number 1325

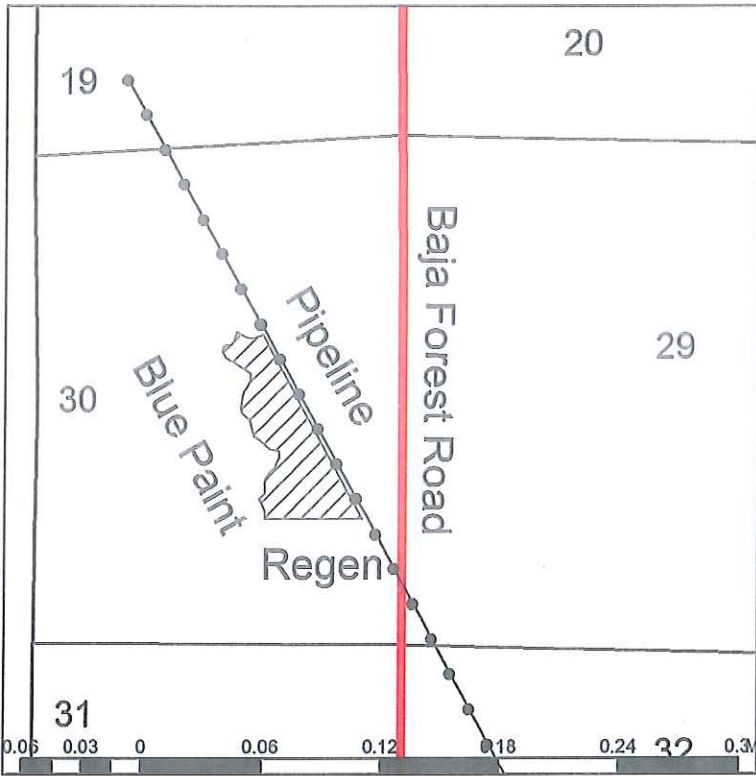

Permittee		Permit Number	
Appraised By Jake & Aaron		Date 12/6/2018	
Subdivision SW 1/4	Section 31	Township 144	Range 35
Informal Sale <input type="checkbox"/>	Intermediate Auction <input checked="" type="checkbox"/>	Regular Auction <input type="checkbox"/>	
Township Name Lake Hattie			

TYPE OF SCALE

- Consumer
- Estimate
- Regular

DRAIN

Type	Acres Cut
ASPEN	27
JACK PINE	2
<i>Total Sale Acres</i>	29

Block	Code	Species	Unit	Volume	Appr. Price	Value	% Bolts
0		Aspen Mixed	Cords	400	\$25.97	\$10,388.00	0%
0		Birch Mixed	Cords	160	\$9.44	\$1,510.40	0%
TOTAL VALUE						\$11,898.40	

Codes: + Sold Area Estimate, * Sold Area Estimate and Non-Bid, # Non-Bid, (blank) Consumer Scale

Cutting Regulations / Slash Disposal:

cut all aspen and birch bound by blue paint to the west, pipeline to the east, and regen/red paint to the south. Reserve all other species and den trees. Lop and scatter all slash to a height not greater than 2' throughout the sale. Utilize all wood to a top diameter of 4". Follow all applicable BMP's.

Forest Development Plans:

Natural Regeneration

Land Access

Public

Time of Year

Winter Access

Remarks:

Approx 10% blowdown. Expires March 15th 2020

Managers Signature

Land Comm. Signature

Timber Appraisal Report

Hubbard County
Natural Resource Management Office
101 Crocus Hill Street

Appraisal Number 1323

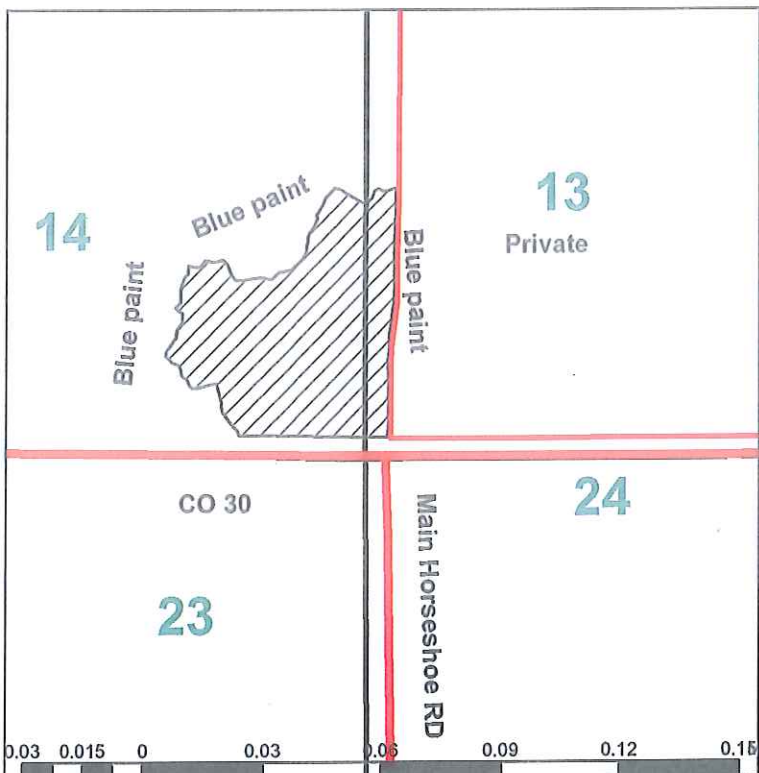

Permittee		Permit Number	
Appraised By Kory & Aaron		Date 12/4/2018	
Subdivision SE	Section 14	Township 143	Range 32
Informal Sale <input type="checkbox"/>	Intermediate Auction <input checked="" type="checkbox"/>	Regular Auction <input type="checkbox"/>	
Township Name Lakeport			

TYPE OF SCALE <input type="checkbox"/> Consumer <input checked="" type="checkbox"/> Estimate <input type="checkbox"/> Regular	DRAIN								
	<table style="width: 100%; border-collapse: collapse;"> <tr> <td style="text-align: left;">Type</td> <td style="text-align: right;">Acres Cut</td> </tr> <tr> <td>ASPEN</td> <td style="text-align: right;">22.5</td> </tr> <tr> <td>OAK</td> <td style="text-align: right;">4.5</td> </tr> <tr> <td colspan="2" style="text-align: right; border-top: 1px solid black;">Total Sale Acres 27</td> </tr> </table>	Type	Acres Cut	ASPEN	22.5	OAK	4.5	Total Sale Acres 27	
	Type	Acres Cut							
	ASPEN	22.5							
OAK	4.5								
Total Sale Acres 27									

Block	Code	Species	Unit	Volume	Appr. Price	Value	% Bolts
0	+	Aspen Pulp	Cords	384	\$25.97	\$9,972.48	0%
0	+	Basswood Mixed	Cords	71	\$5.45	\$386.95	0%
0	+	Birch Pulp	Cords	58	\$9.44	\$547.52	0%
TOTAL VALUE						\$10,906.95	

Codes: + Sold Area Estimate, * Sold Area Estimate and Non-Bid, # Non-Bid, (blank) Consumer Scale

Cutting Regulations / Slash Disposal:
 Cut all Aspen, Paper birch and basswood bound within blue paint, covertypes, wetlands and road. Reserve all other species. Utilize all wood to a 4 inch top diameter. Lop and scatter slash to with two feet of ground. Follow all Bmp guidelines.

Forest Development Plans:
 Natural Regeneration

Land Access **Time of Year**
 Public Winter Access

Remarks:
 sale expires 3/15/2021. There is pink and orange ribbon on the east property line. Some old blowdown in sale.

Managers Signature *Kory Johnson*

Land Comm. Signature *Mark Lahmer*

Timber Appraisal Report

**Hubbard County
Natural Resource Management Office
101 Crocus Hill Street**

Appraisal Number 1324

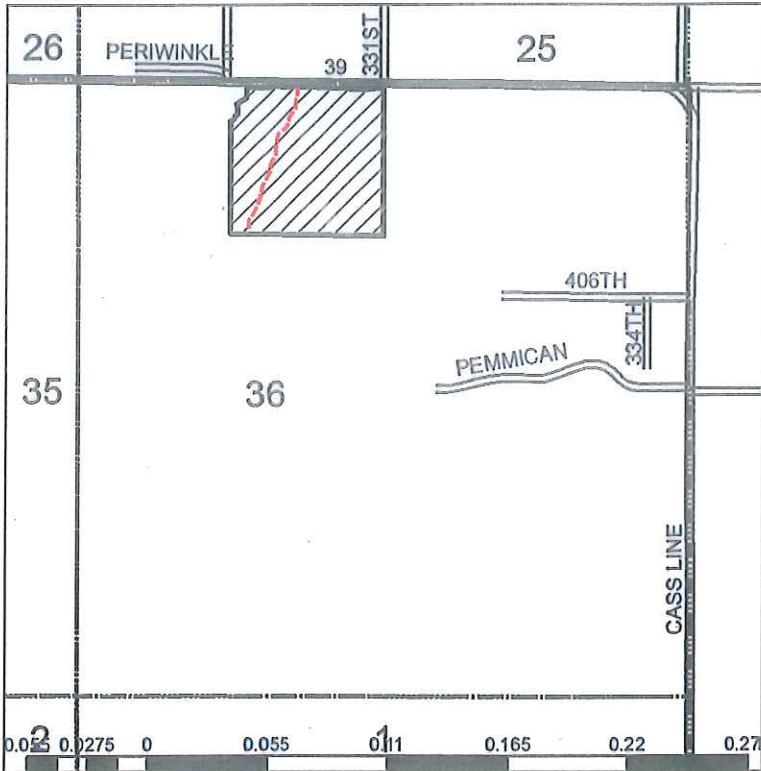

Permittee		Permit Number	
Appraised By Allen Lysdahl		Date 12/5/2018	
Subdivision NENW	Section 36	Township 144	Range 32
Informal Sale <input type="checkbox"/>	Intermediate Auction <input checked="" type="checkbox"/>	Regular Auction <input type="checkbox"/>	
Township Name Hart Lake			

TYPE OF SCALE

Consumer
 Estimate
 Regular

DRAIN

Type	Acres Cut
ASPEN	40.6
<i>Total Sale Acres</i> 40.6	

Block	Code	Species	Unit	Volume	Appr. Price	Value	% Bolts
0		Aspen Mixed	Cords	340	\$25.97	\$8,829.80	10%
TOTAL VALUE						\$8,829.80	

Codes: + Sold Area Estimate, * Sold Area Estimate and Non-Bid, # Non-Bid, (blank) Consumer Scale

Cutting Regulations / Slash Disposal:

Cut all Aspen greater than 12 inch DBH south of the road bound by wetlands, trails and red paint. Utilize wood to a 4 inch top. Scatter slash. Reserve Oak, Basswood, Birch, Maple, conifers and all painted trees. Reserved Aspen are marked with yellow paint. Do not cut any snags or den trees.

Forest Development Plans:

Natural regen.

Land Access

Public

Time of Year

Summer Access

Remarks:

Two year sale. Summer cut for scarification to encourage WP regen. 38.3 acres of timber.

Managers Signature

Land Comm. Signature

Timber Appraisal Report

**Hubbard County
Natural Resource Management Office
101 Crocus Hill Street**

Appraisal Number 1317

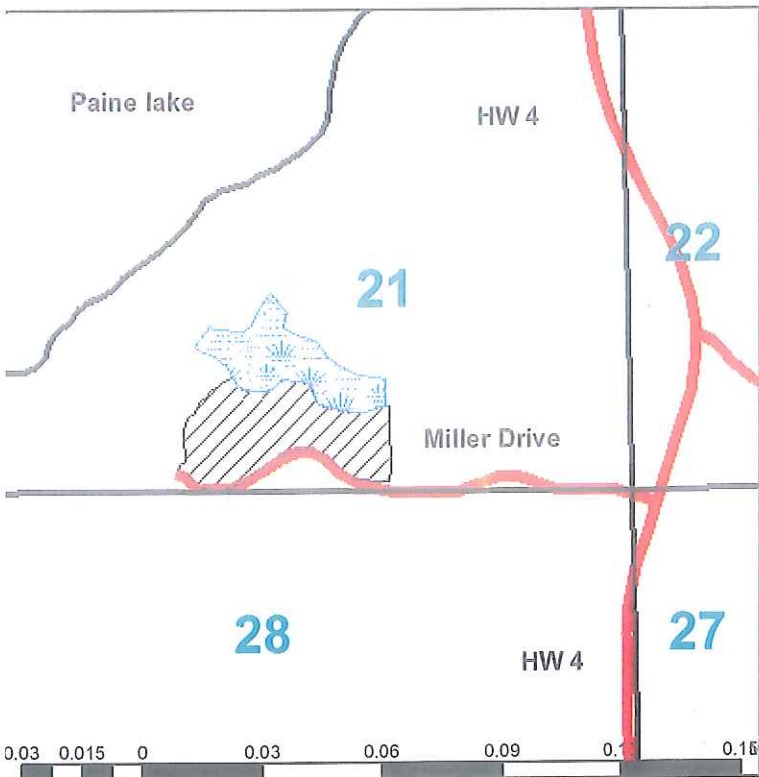

Permittee		Permit Number	
Appraised By Kory Jorgensen		Date 11/7/2018	
Subdivision SW SE	Section 21	Township 143	Range 34
Informal Sale <input type="checkbox"/>	Intermediate Auction <input checked="" type="checkbox"/>	Regular Auction <input type="checkbox"/>	
Township Name Lake George			

TYPE OF SCALE

Consumer
 Estimate
 Regular

DRAIN

Type	Acres Cut
ASPEN	10
<i>Total Sale Acres</i>	10

Block	Code	Species	Unit	Volume	Appr. Price	Value	% Bolts
0		Aspen Pulp	Cords	185	\$25.97	\$4,804.45	0%
0		Birch Pulp	Cords	43	\$9.44	\$405.92	0%
TOTAL VALUE						\$5,210.37	

Codes: + Sold Area Estimate, * Sold Area Estimate and Non-Bid, # Non-Bid, (blank) Consumer Scale

Cutting Regulations / Slash Disposal:

Cut all Aspen, and Paper birch bound within blue paint, red paint, covertypes, wetland and road. Reserve all other species. Utilize all wood to a 4 inch top diameter. Lop and scatter slash to within two feet of ground. Follow all Bmp guidelines.

Forest Development Plans:

Natural Regeneration

Land Access	Time of Year
Public	Winter Access

Remarks:
steep slopes in spots. Sale expires 3/15/2021

Managers Signature *Kory Jorgensen*

Land Comm. Signature *Mark Lohmeier*

Timber Appraisal Report

Hubbard County
 Natural Resource Management Office
 101 Crocus Hill Street

Appraisal Number 1331

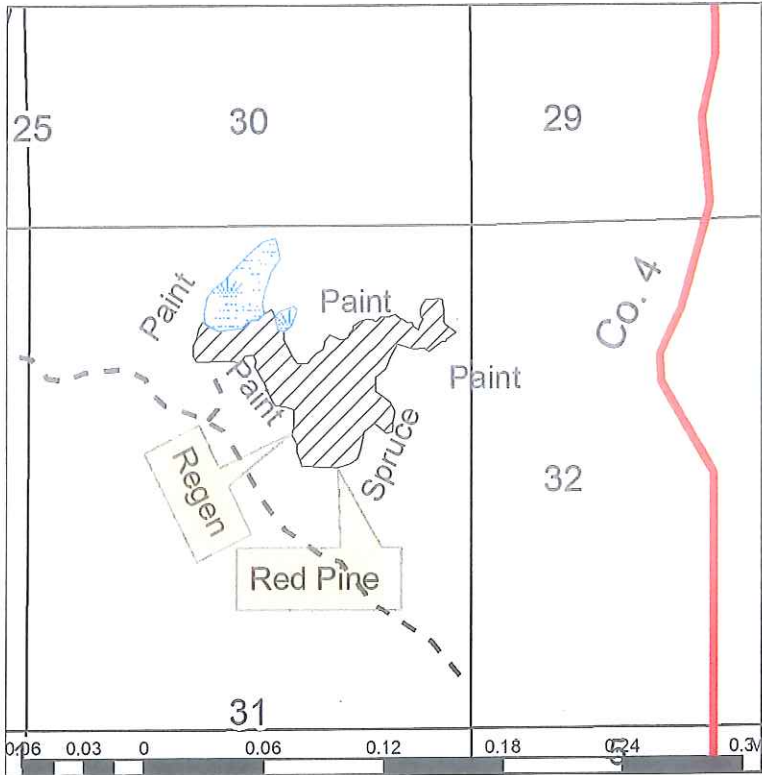

Permittee		Permit Number	
Appraised By Jake & Kory		Date 12/10/2018	
Subdivision NE 1/4	Section 31	Township 144	Range 34
Informal Sale <input type="checkbox"/>	Intermediate Auction <input checked="" type="checkbox"/>	Regular Auction <input type="checkbox"/>	
Township Name Schoolcraft			

TYPE OF SCALE

- Consumer
- Estimate
- Regular

DRAIN

Type	Acres Cut
ASPEN	28
UPLAND BRUSH	17
Total Sale Acres	45

Block	Code	Species	Unit	Volume	Appr. Price	Value	% Bolts
0		Aspen Mixed	Cords	150	\$25.97	\$3,895.50	0%
0		Jack Pine Pulp	Cords	30	\$10.35	\$310.50	0%
0		Birch Mixed	Cords	25	\$9.44	\$236.00	0%
TOTAL VALUE						\$4,442.00	

Codes: + Sold Area Estimate, * Sold Area Estimate and Non-Bid, # Non-Bid, (blank) Consumer Scale

Cutting Regulations / Slash Disposal:

Cut all aspen, birch, and jack pine bound within blue paint, white spruce plantation, red pine plantation, slough, and regen. Reserve all other species. Lop and scatter slash evenly throughout the sight to a max height of 2'. Utilize all cut wood to a 4" top diameter. Follow all applicable BMP's.

Forest Development Plans:

natural regen with possibility of planting

Land Access	Time of Year
Public	Winter or Summer Access

Remarks:

Disregard paint running through middle of sale.

Managers Signature

Land Comm. Signature

Timber Appraisal Report

**Hubbard County
Natural Resource Management Office
101 Crocus Hill Street**

Appraisal Number 1322

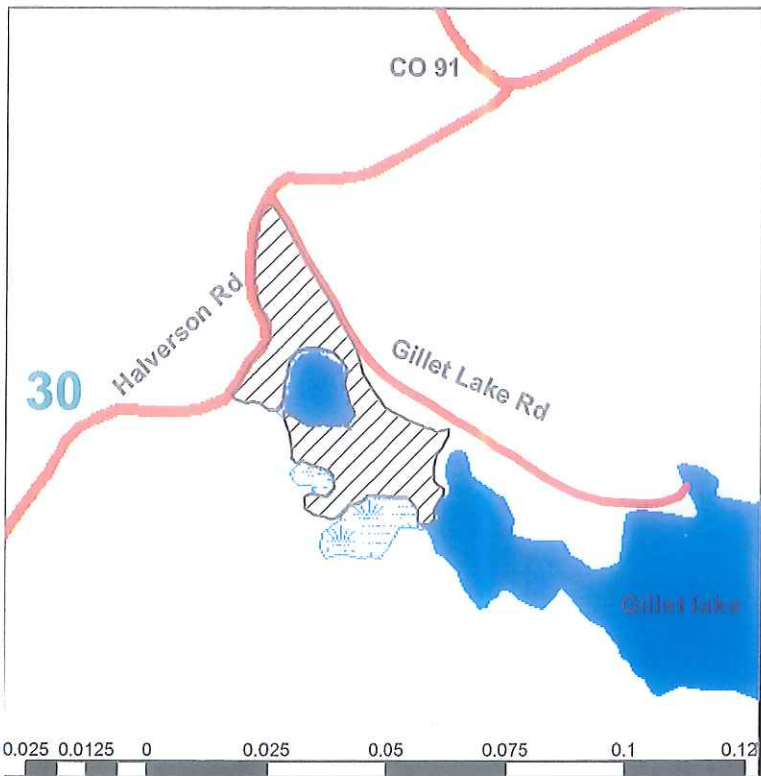

Permittee		Permit Number	
Appraised By Kory & Jake		Date 11/28/2018	
Subdivision NW	Section 30	Township 143	Range 33
Informal Sale <input type="checkbox"/>	Intermediate Auction <input checked="" type="checkbox"/>	Regular Auction <input type="checkbox"/>	
Township Name Hendrickson			

TYPE OF SCALE	DRAIN	
	Type	Acres Cut
<input checked="" type="checkbox"/> Consumer	ASPEN	7
<input type="checkbox"/> Estimate	BIRCH	4
<input type="checkbox"/> Regular	<i>Total Sale Acres</i> 11	

Block	Code	Species	Unit	Volume	Appr. Price	Value	% Bolts
0		Aspen Pulp	Cords	99	\$25.97	\$2,571.03	0%
0		Birch Pulp	Cords	43	\$9.44	\$405.92	0%
TOTAL VALUE						\$2,976.95	

Codes: + Sold Area Estimate, * Sold Area Estimate and Non-Bid, # Non-Bid, (blank) Consumer Scale

Cutting Regulations / Slash Disposal:

Cut all Aspen, and Paper birch bound within blue paint, covertypes, Gillette lake, wetlands and road. Reserve all other species. Utilize all wood to a 4 inch top diameter. Lop and scatter slash to within two feet of ground. Follow all Bmp guidelines.

Forest Development Plans:

natural regeneration

Land Access

Public

Time of Year

Winter Access

Remarks:

Sale expires 3/15/2021

Managers Signature *Kory Ingerson*

Land Comm. Signature *Mark Lohmeier*

Timber Appraisal Report

Hubbard County
 Natural Resource Management Office
 101 Crocus Hill Street

Appraisal Number 1315

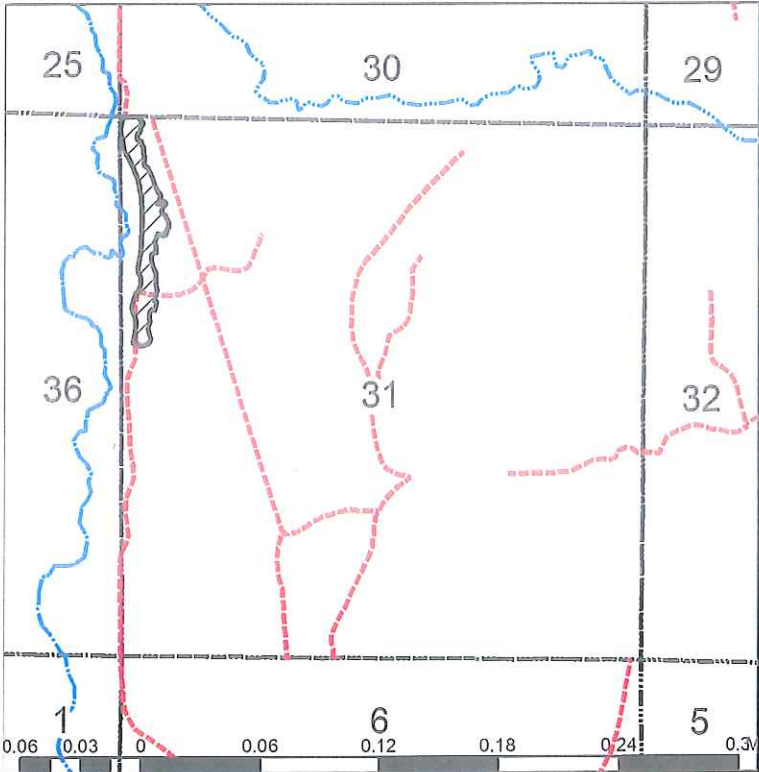

Permittee		Permit Number	
Appraised By Allen Lysdahl		Date 10/16/2018	
Subdivision W NW	Section 31	Township 144	Range 33
Informal Sale <input type="checkbox"/>	Intermediate Auction <input checked="" type="checkbox"/>	Regular Auction <input type="checkbox"/>	
Township Name Guthrie			

TYPE OF SCALE	<input type="checkbox"/> Consumer	DRAIN	
	<input checked="" type="checkbox"/> Estimate	Type	Acres Cut
	<input type="checkbox"/> Regular	ASPEN	0.60
		NORWAY PINE	11.5
		<i>Total Sale Acres</i> 12.1	

Block	Code	Species	Unit	Volume	Appr. Price	Value	% Bolts
0	+	Norway Pine Sawlogs	Mbf	22.5	\$86.28	\$1,941.30	0%
0	+	White Spruce Mixed	Cords	15	\$18.12	\$271.80	50%
0	+	White Spruce Sawlogs	Mbf	15	\$84.67	\$1,270.05	0%
0	+	Norway Pine Pulp	Cords	5	\$12.54	\$62.70	0%
0	+	Norway Pine Bolts	Cords	5	\$26.95	\$134.75	0%
TOTAL VALUE						\$3,680.60	

Codes: + Sold Area Estimate, * Sold Area Estimate and Non-Bid, # Non-Bid, (blank) Consumer Scale

Cutting Regulations / Slash Disposal:

Cut White Spruce and Norway Pine with more than 4 merchantable 100 inch sticks. Utilize wood to a four inch top. Scatter slash. Reserve all hardwoods, White Pine and Norway Pine marked with green paint.

Forest Development Plans:

Natural regen.

Land Access	Time of Year
Public	Summer Access

Remarks:
 Two year sale. 8.5 acres of timber.

Managers Signature *Allen R. Lysdahl*

Land Comm. Signature *Mark Lohmeier*